

Patient report

Bio-Rad DATE: 10/21/2019
D-10 TIME: 11:41 AM
S/N: #DJ4I016123 Software version: 4.30-2
Sample ID: 10554620
Injection date 10/21/2019 11:26 AM
Injection #: 22 Method: HbA1c
Rack #: --- Rack position: 7

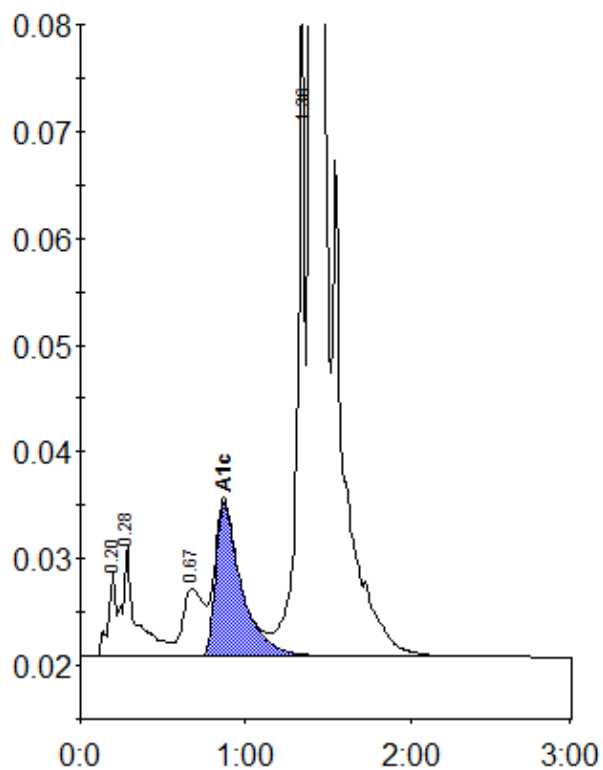

Peak table - ID: 10554620

Peak	R.time	Height	Area	Area %
A1a	0.20	8077	26072	0.7
A1b	0.28	10470	61541	1.6
LA1c/CHb-1	0.67	6387	56828	1.5
A1c	0.87	14431	157533	5.8
P3	1.36	58822	204077	5.5
A0	1.40	1009538	3235902	86.5
Total Area:		3741954		

Concentration:	%
A1c	5.8